



Manoharbai Shikshan Prasarak Mandal Armori's

**MAHATMA GANDHI ARTS, SCIENCE & LATE
NASARUDDINBHAI PANJWANI COMMERCE COLLEGE ARMORI.**

Dist. Gadchiroli (Maharashtra) 441 208

Affiliated to Gondwana University, Gadchiroli.

Re-accredited by NAAC 'A' with 3.24 CGPA

ANNUAL QUALITY ASSURANCE REPORT

AQAR : 2023-2024

CRITERION – IV
INFRASTRUCTURE &
LEARNING RESOURCES

METRIC NO: ~ 4.1.1

**METRIC NAME:~ THE INSTITUTION HAS ADEQUATE
INFRASTRUCTURE AND PHYSICAL FACILITIES
FOR TEACHING- LEARNING. VIZ., CLASSROOMS,
LABORATORIES, COMPUTING EQUIPMENT etc.**



**Web: - mgcollegearmori.ac.in
e-mail: - mgcollege.armori@gmail.com
Phone: - 07137-266558**

AQAR: 2023-2024: Criteria-IV – Infrastructure & Learning Resources

Criteria – 4

4.1.1

The Institution has adequate infrastructure and physical facilities for teaching- learning. viz., classrooms, laboratories, computing equipment etc.

Additional Information

CONTENT

Sr. No.	EVIDENCES (Geotag Photos)	Page No.
1.	College Entrance	1
2.	Herbal Garden	2
3.	Green Campus	3
4.	Solar panel and Electricity Generator	4
5.	Indoor Stadium and Basketball Court	5
6.	Administrative Building and Science Wing Building	6
7.	Arts, Commerce Wing Building	7
8.	Girls Hostel Building and Management office	8
9.	Principal Cabin Jio Wi-Fi Server	9
10.	Competitive Examination Cell Women's Empowerment Cell	10
11.	Vehicle Parking	11



MANOHARBHAI SHIKSHAN PRASARAK MANDAL ARMORI'S
**MAHATMA GANDHI ARTS, SCIENCE &
LATE NASARUDDINBHAI PANJWANI COMMERCE COLLEGE**
ARMORI Dist. Gadchiroli (M.S.) 441 208
Affiliated to Gondwana University, Gadchiroli
Re-accredited by NAAC 'A' with 3.24 CGPA(2022)
Web: mgcollegearmori.ac.in



Dr. Lalsingh H. Khalsa
Principal & IQAC Chairman
Mob. No. 9422153197
E-mail: lalsinghkhalsa@yahoo.com

Dr. Satish. S. Kola
IQAC Coordinator
Mob. 9595982057
E-mail: satish.kolawar@gmail.com

Certificate of Verification

The document herewith is a testimonial of the following specifics;

- AQAR 2023-24
- Criterion - IV (Infrastructure & Learning Resources)
- Metric no. – 4.1.1
- Metric Particular - **The Institution has adequate infrastructure and physical facilities for teaching- learning. viz., classrooms, laboratories, computing equipment etc.**

It is affirmed that the attached document pertinent to the above cited specifics are duly verified and approved by the IQAC.

Criterion Head

IQAC Coordinator
IQAC-Co-ordinator



IQAC Chairperson
PRINCIPAL
M.G. Arts, Science &
Late N.P. Commerce College
ARMORI, Dist. Gadchiroli

<https://www.facebook.com/mgcollegearmori/>



[collegearmori/https://www.youtube.com/channel/UCdYUfubnRcKqL8OHDZw](https://www.youtube.com/channel/UCdYUfubnRcKqL8OHDZw)

COLLEGE ENTARNCE



Latitude: 20.473653

Longitude: 79.980120

Elevation: 228.37±3.33 m

Accuracy: 4.77 m

Time: 27-01-2024 08:32:56

Note: Mahatma Gandhi college Armori College Entrance Gate 2024

NoteCam @ IOS

HERBAL GARDEN



GREEN CAMPUS





ROOF SOLAR PANEL



Latitude: 20.473982
Longitude: 79.979853
Elevation: 246.48±19 m
Accuracy: 140.5 m
Time: 02-06-2024 09:15
Note: Solar Panel

Powered by NoteCam

ELECTRICITY GENERATOR



Latitude: 20.474434
Longitude: 79.979174
Elevation: 194.94±88 m
Accuracy: 3.8 m
Time: 07-10-2021 12:51
Note: Generator

Powered by NoteCam

INDOOR STADIUM



Latitude: 20.474078
Longitude: 79.979392
Elevation: 230.34±3.00 m
Accuracy: 3.53 m
Time: 14-12-2024 08:30:27
Note: MGCollege Indoor Stadium 2024

NoteCam @ iOS

BASKETBALL COURT



ADMINISTRATIVE BUILDING



SCIENCE WING BUILDING



ARTS AND COMMERCE WING BUILDING



GIRLS HOSTEL



MANAGEMENT OFFICE



PRINCIPAL'S CABIN



JIO-WI-FI SERVER



ANTI-RAGGING AND COMPETITIVE EXAMINATION CELL



WOMENS EMPOWERMENT CELL

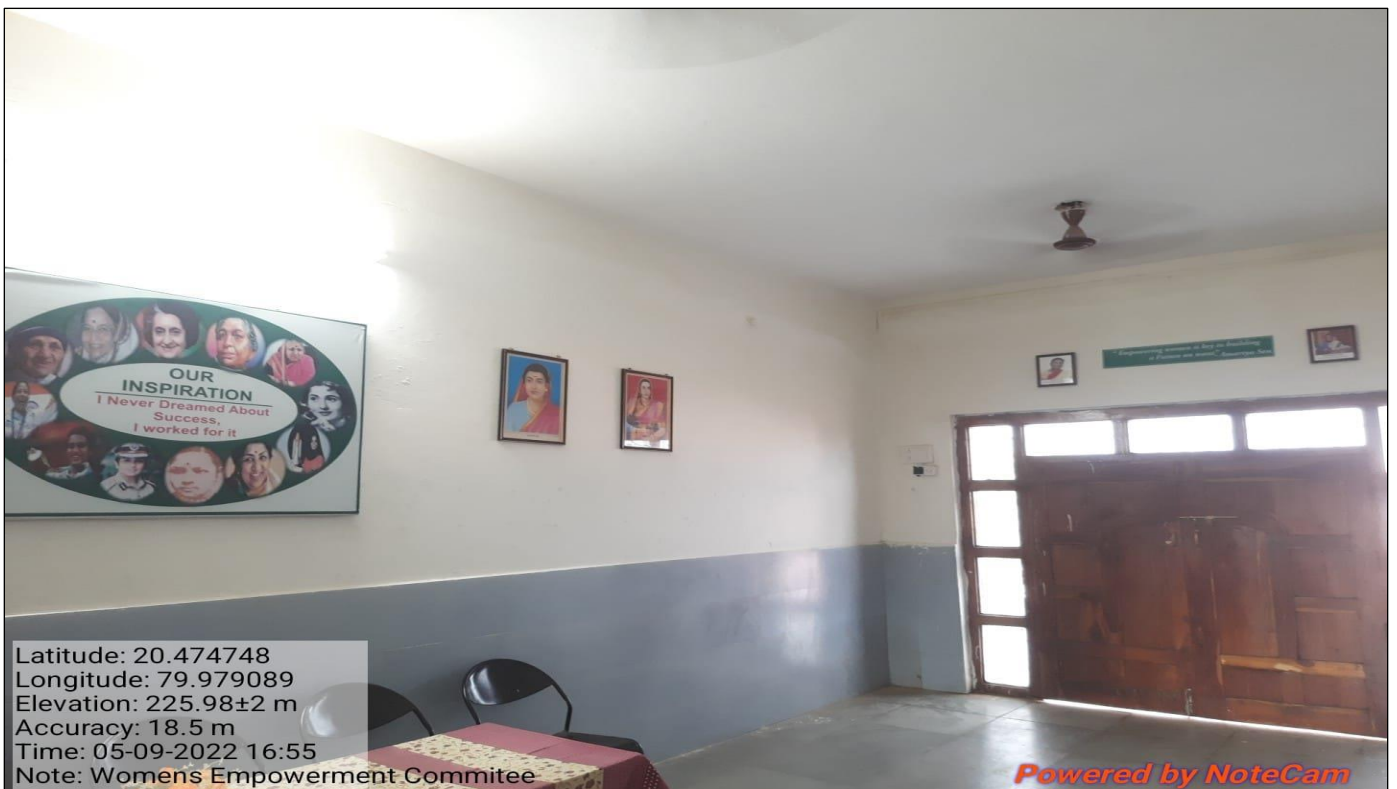

VEHICLE PARKING

